

MONTHLY MEMBERSHIP PROGRESS REPORT

LOCATION DELAWARE

District 22 D

Results as of: 11/30/2022

Clubs			
RESULTS FOR 2022-2023			
QUARTER	NEW CLUB GOAL	NEW CLUBS	DROPPED CLUBS
JULY/AUG/SEPT	0	1	0
OCT/NOV/DEC	0	0	0
JAN/FEB/MAR	0	0	0
APR/MAY/JUNE	0	0	0

Members			
RESULTS FOR 2022-2023			
QUARTER	MEMBER GROWTH NET GOAL	MEMBER GROWTH ACTUAL	DROPPED MEMBERS ACTUAL (including transfers)
JULY/AUG/SEPT	0	52	27
OCT/NOV/DEC	0	32	13
JAN/FEB/MAR	0	0	0
APR/MAY/JUNE	0	0	0

GOALS AND ACTUAL NEW CLUBS CUMULATIVE

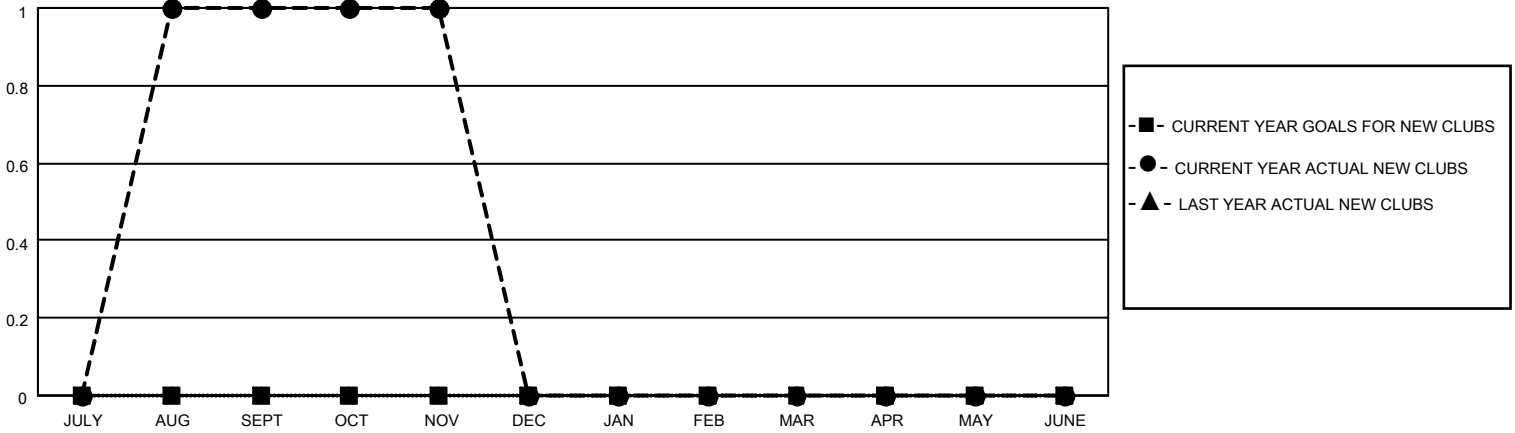

GOALS AND ACTUAL MEMBERS CUMULATIVE

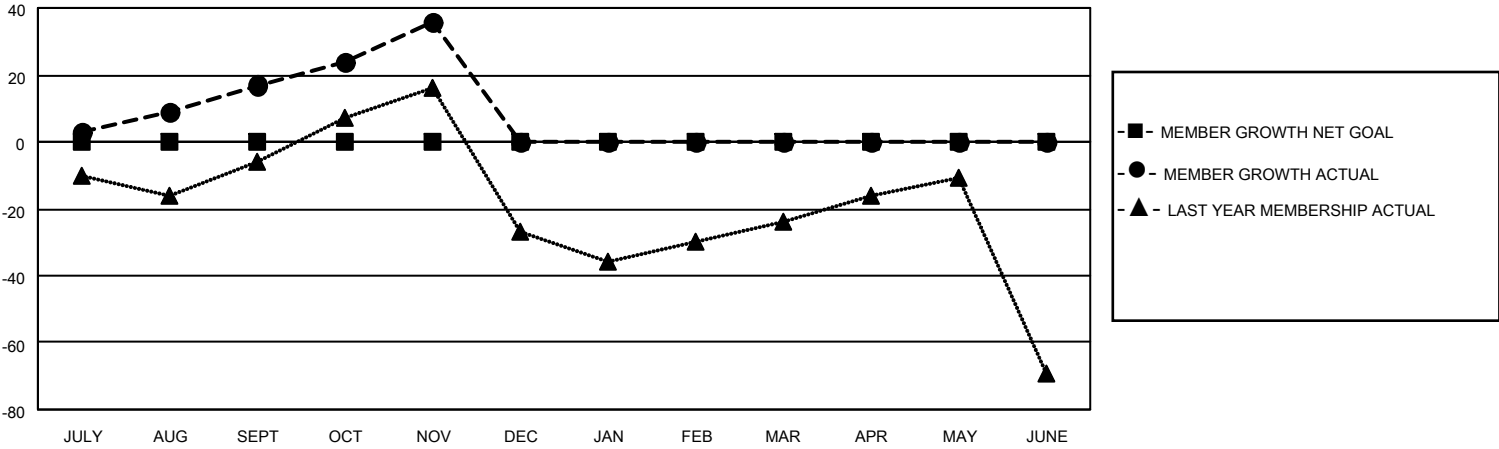

DROPPED CLUBS: 0	14 CLUBS OF 34 ADDED 1 OR MORE NEW MEMBERS	<p style="text-align: center;"><u>GENDER DISTRIBUTION</u></p> <table style="width: 100%; border: none;"> <tr><td style="width: 60%;">MALE</td><td style="text-align: right;">698 (59.61%)</td></tr> <tr><td>FEMALE</td><td style="text-align: right;">473 (40.39%)</td></tr> <tr><td>NON BINARY</td><td style="text-align: right;">0 (0.00%)</td></tr> <tr><td>PREFER NOT TO ANSWER</td><td style="text-align: right;">0 (0.00%)</td></tr> </table>	MALE	698 (59.61%)	FEMALE	473 (40.39%)	NON BINARY	0 (0.00%)	PREFER NOT TO ANSWER	0 (0.00%)				
MALE	698 (59.61%)													
FEMALE	473 (40.39%)													
NON BINARY	0 (0.00%)													
PREFER NOT TO ANSWER	0 (0.00%)													
<p style="text-align: center;"><u>DROPPED MEMBERS</u></p> <table style="width: 100%; border: none;"> <tr><td style="width: 70%;">DECEASED</td><td style="text-align: right;">4</td></tr> <tr><td>CLUB CANCELLED</td><td style="text-align: right;">0</td></tr> <tr><td>OTHER</td><td style="text-align: right;">36</td></tr> <tr style="border-top: 1px solid black;"><td>TOTAL</td><td style="text-align: right;">40</td></tr> </table>	DECEASED	4	CLUB CANCELLED	0	OTHER	36	TOTAL	40	CLICK HERE FOR CUMULATIVE MEMBERSHIP DATA	<table style="width: 100%; border: none;"> <tr><td style="width: 60%;">TOTAL FAMILY UNIT MEMBERS</td><td style="text-align: right;">222</td></tr> <tr><td>FAMILY MEMBERS PAYING HALF DUES</td><td style="text-align: right;">114</td></tr> </table>	TOTAL FAMILY UNIT MEMBERS	222	FAMILY MEMBERS PAYING HALF DUES	114
DECEASED	4													
CLUB CANCELLED	0													
OTHER	36													
TOTAL	40													
TOTAL FAMILY UNIT MEMBERS	222													
FAMILY MEMBERS PAYING HALF DUES	114													